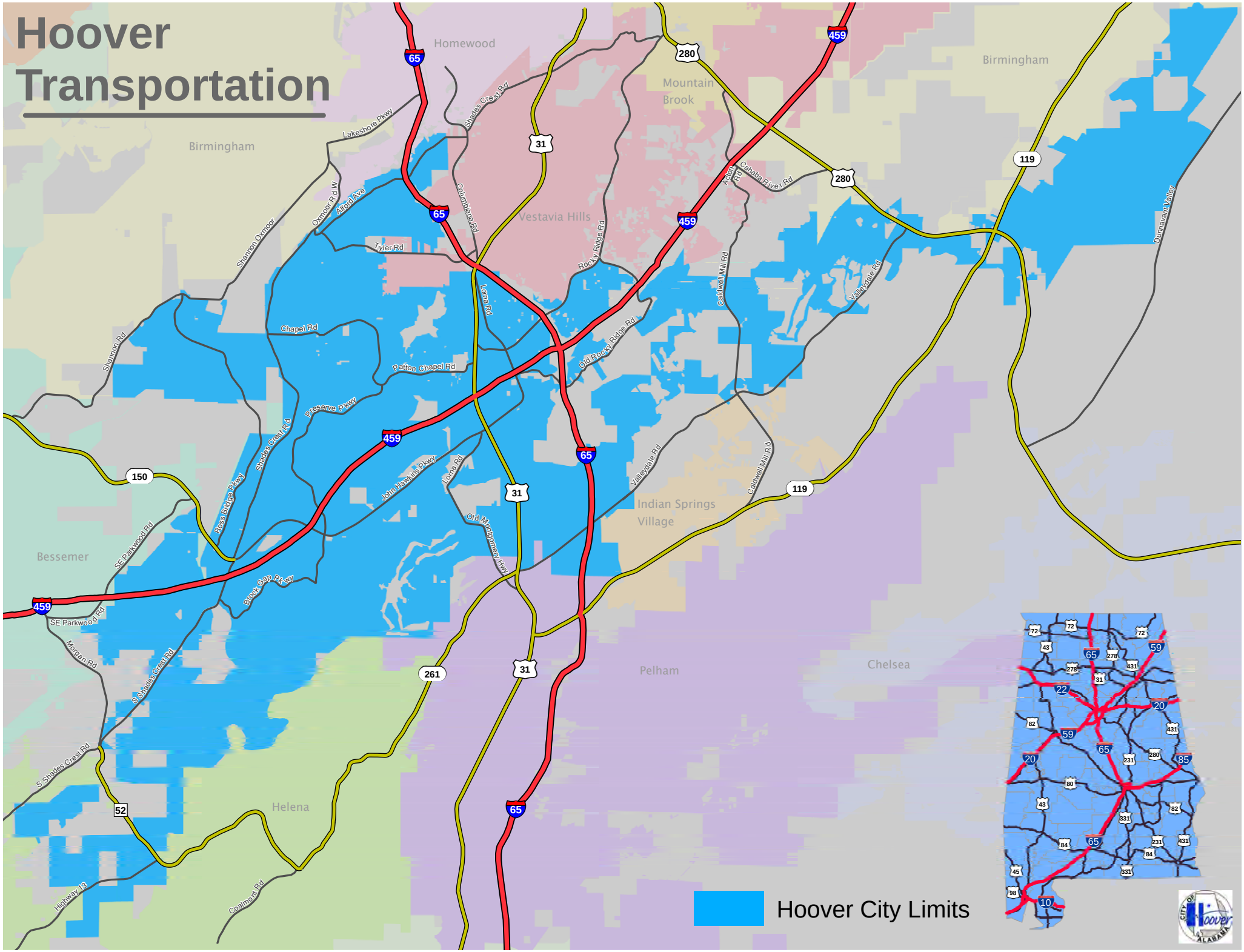Hoover Transportation